

2 Bed Flat In Great Gables, Stevenage, HERTS, SG1 6GL

£117,500





SHORT DESCRIPTION

Property Type: Flat Full selling price: £235000.00 Pricing Options: Shared ownership Tenure: Leasehold Percentage to be sold: 50% Share price: £117500.00 Monthly rent based on 50% share: £394.41 Rent Review Period: N/A Staircasing allowable: N/A Remaining lease (In Year): 82 Yearly Ground Rent Cost: £0.00 Yearly Management Cost: £771.96 Council tax band: C EPC rating: C Measurement: Bedrooms, Bathrooms and Living room Outside Space: Shared Garden Parking: N/A Heating Type: Chain Sale or Chain Free: N/A Possession of the property: Occupied -----
Property Ref: 13750 Beautifully presented and well maintained two bedroom top floor apartment situated in the popular area of Great Ashby. Features include a new bathroom suite, lounge area overlooking greenery, two spacious double bedrooms and allocated off road parking. The property is located within walking distance of beautiful walks, local amenities and a primary school. Great Ashby offers fantastic transport links and is approximately a 5 minute drive into the town centre where there is great transport links via train into London Kings Cross in 20 minutes.

2

Bed Room(s)

1

Bath Room(s)

1

Living Room(s)

FLOOR PLAN

Illustrations are for identification purposes only and are not to scale.
All measurements are a maximum and include wardrobes and bay windows where applicable.

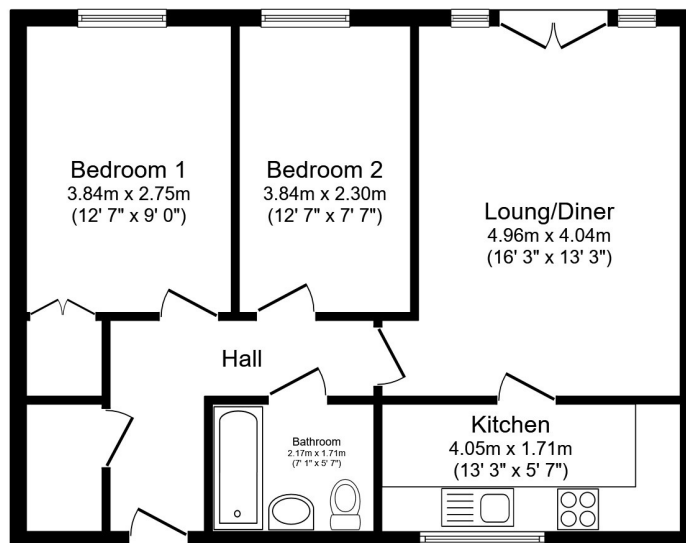

Total floor area 59.3 m² (638 sq.ft.) approx

This floor plan is for illustrative purposes only. It is not drawn to scale. Any measurements, floor areas (including any total floor area), openings and orientation are approximate. No details are guaranteed, they cannot be relied upon for any purpose and they do not form part of any agreement. No liability is taken for any error, omission or misstatement. A party must rely upon its own inspection(s). Powered by www.focalagent.com

EPC GRAPH

Illustrations are for identification purposes only and are not to scale.
All measurements are a maximum and include wardrobes and bay windows where applicable.

Score	Energy rating	Current	Potential
92+	A		
81-91	B		
69-80	C	79 C	79 C
55-68	D		
39-54	E		
21-38	F		
1-20	G		

Disclaimer: The information displayed about this property comprises a property advertisement. 99home.co.uk (/) will not make no warranty for the accuracy or completeness of the advertisement or any linked or associated information, and 99home has no control over the content. This property advertisement does not constitute property particulars, the property may offer to tenants in same condition as they have seen on time of the viewing. The information is provided and maintained by 99home.co.uk (/)

Company registration number in England : 10469887 VAT: 263 3023 36
Copyright © 99Home Limited 2017. All rights reserved.