

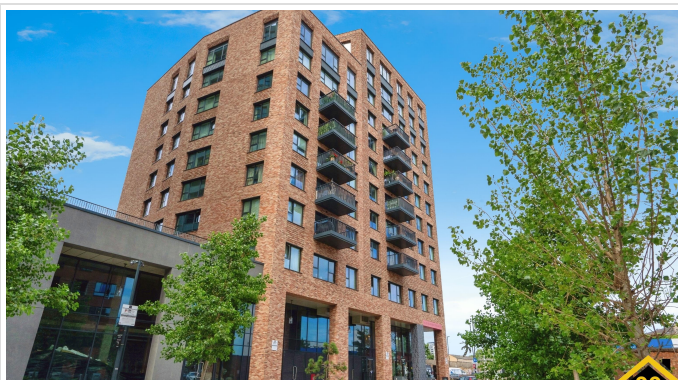

99Home Ltd.
99Home Ltd,
Sutton Business Park,
Restmor Way,
Wallington,
SM6 7AH,
Phone :0203 5000 999
Email
:info@99home.co.uk

2 Bed Terraced In Headwater Point, 2 Dipper Drive,, London,, E3 3YQ £120,000





SHORT DESCRIPTION

Property Ref: 13644 0.1miles to Bromley-by-Bow Tube station.24hr concierge.Pets allowed Walking distance to large local shop.Rooftop communal terrace. Shared working spaces.Walking distance to gym (opening end of summer 2024). There is a secure cycle storage, underfloor heating, west-facing city view and a gated playground.

2

Bed Room(s)

2

Bath Room(s)

1

Living Room(s)

FLOOR PLAN

Illustrations are for identification purposes only and are not to scale.
All measurements are a maximum and include wardrobes and bay windows where applicable.

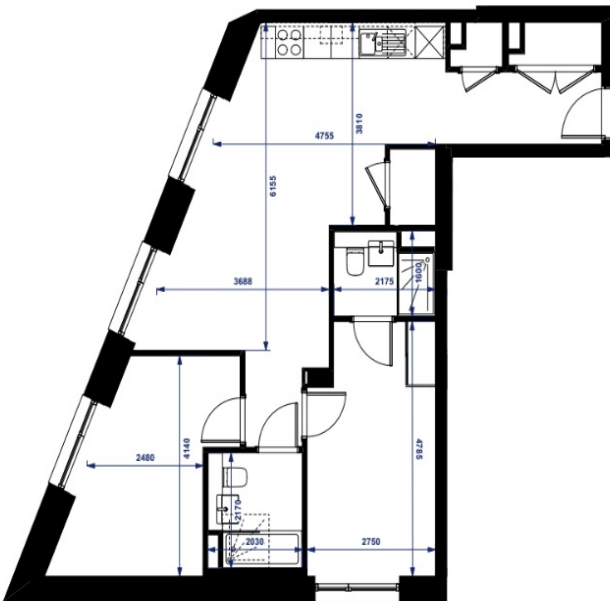

1 Room Dimensions
Scale - 1:50

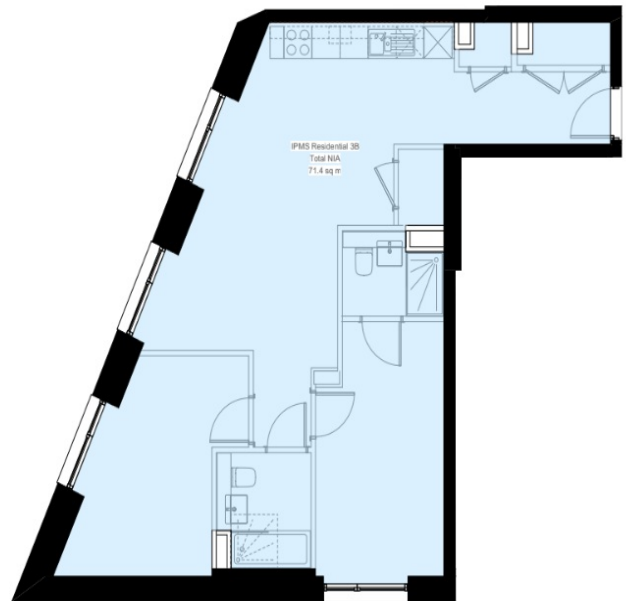

2 IPMS Residential 3B - GIA
Scale - 1:50

EPC GRAPH

Illustrations are for identification purposes only and are not to scale.
All measurements are a maximum and include wardrobes and bay windows where applicable.

Score	Energy rating	Current	Potential
92+	A		
81-91	B	87 B	87 B
69-80	C		
55-68	D		
39-54	E		
21-38	F		
1-20	G		

Disclaimer: The information displayed about this property comprises a property advertisement. 99home.co.uk (/) will not make no warranty for the accuracy or completeness of the advertisement or any linked or associated information, and 99home has no control over the content. This property advertisement does not constitute property particulars, the property may offer to tenants in same condition as they have seen on time of the viewing. The information is provided and maintained by 99home.co.uk (/)

Company registration number in England : 10469887 VAT: 263 3023 36
 Copyright © 99Home Limited 2017. All rights reserved.